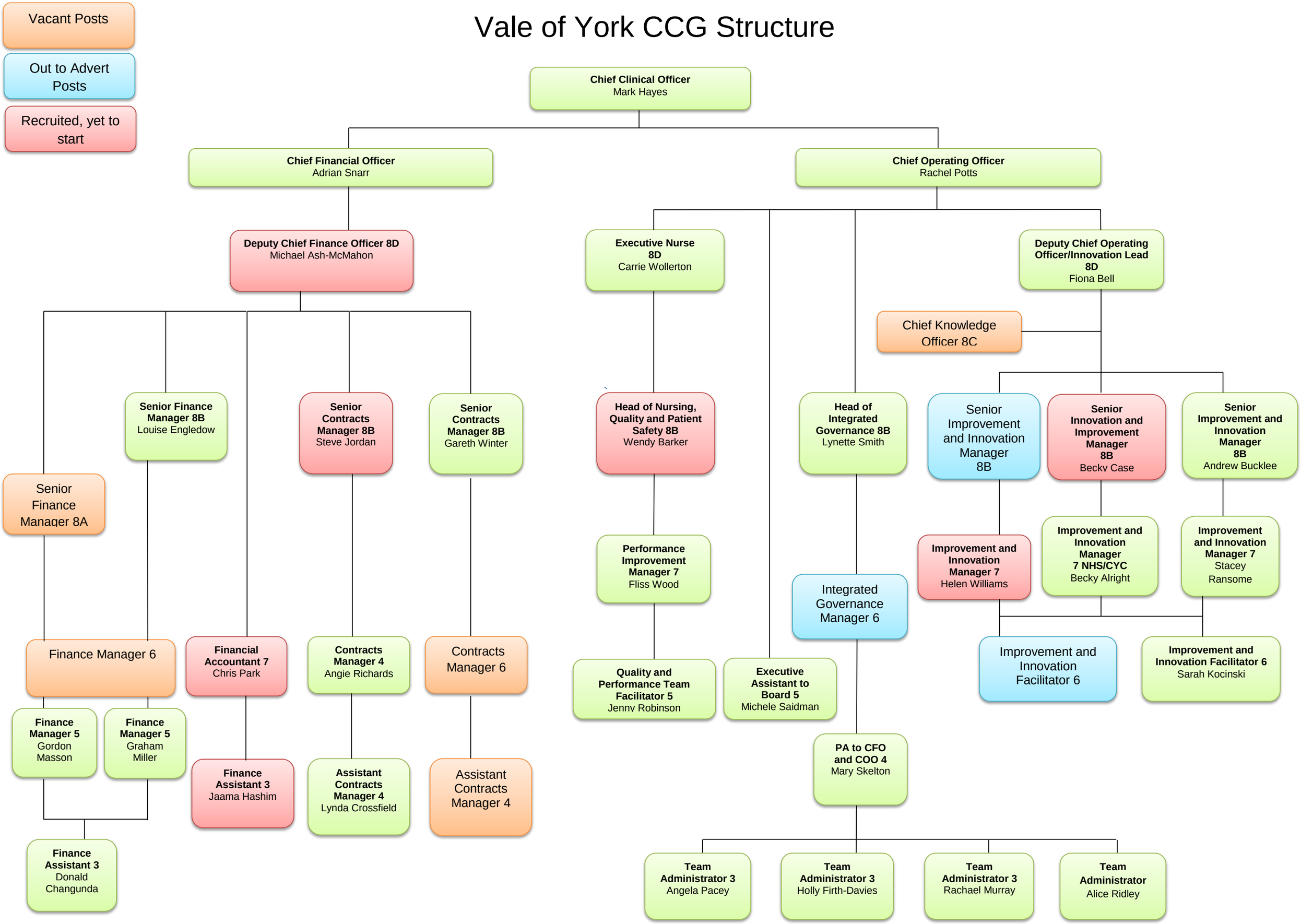# Vale of York CCG Structure